

PLAN FOR PROPOSED CONSTRUCTION OF RESIDENTIAL BUILDING AT PLOT NO. 52,  
 THANIKACHALAM NAGAR, SURVEY NO. 1119 PART, NO. 34, MADHAVARAM VILLAGE AND  
 MUNICIPALITY, CHENNAI, AMBATTUR TALUK.

SCALE: 1" = 8' 0" (1:100)

dc

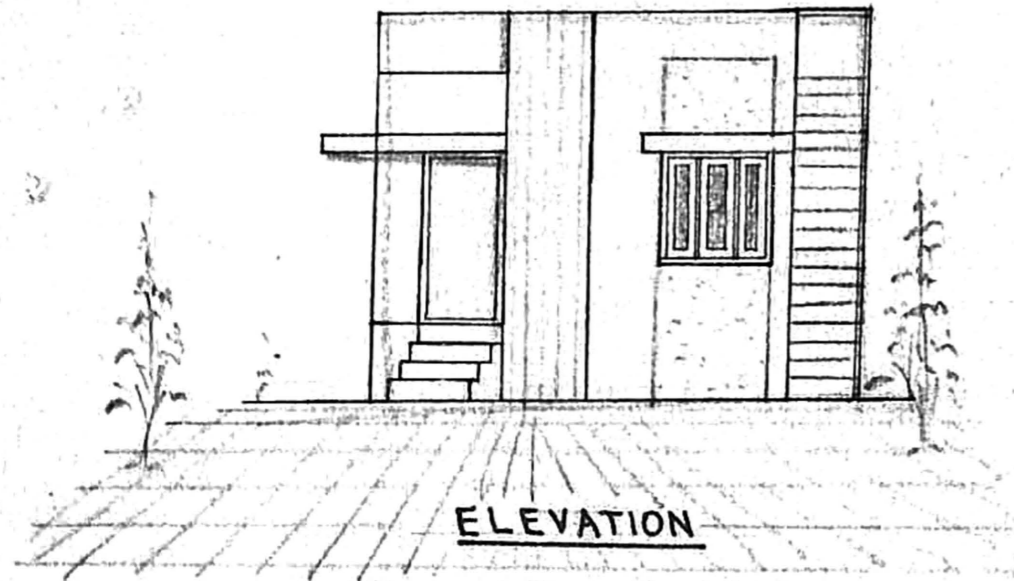

ELEVATION

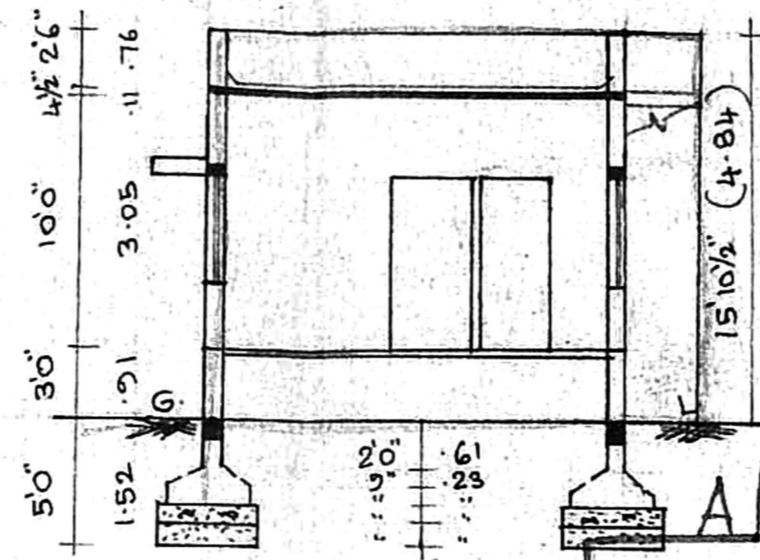
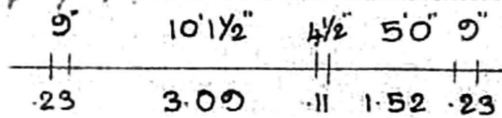

SECTION ON AA

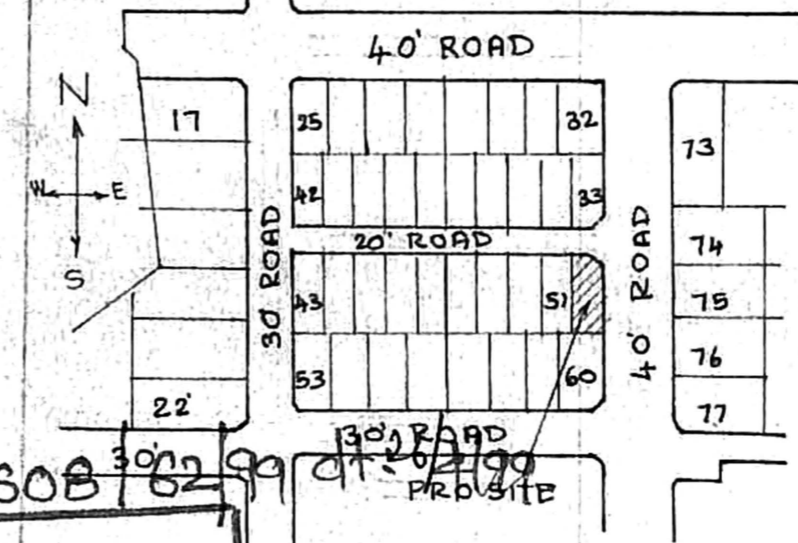

KEY PLAN (NOT TO SCALE)

Planning Permit No. **A/26608/8299** dt. **26/4/99**  
**APPROVED**  
 SUBJECT TO THE CONDITIONS IN THIS OFFICE LETTER.  
 No. **12/S/3118/79** dt. **26/4/99**  
 FOR MEMBER SECRETARY  
 CHENNAI METROPOLITAN  
 DEVELOPMENT AUTHORITY  
 CHENNAI - 600 008.

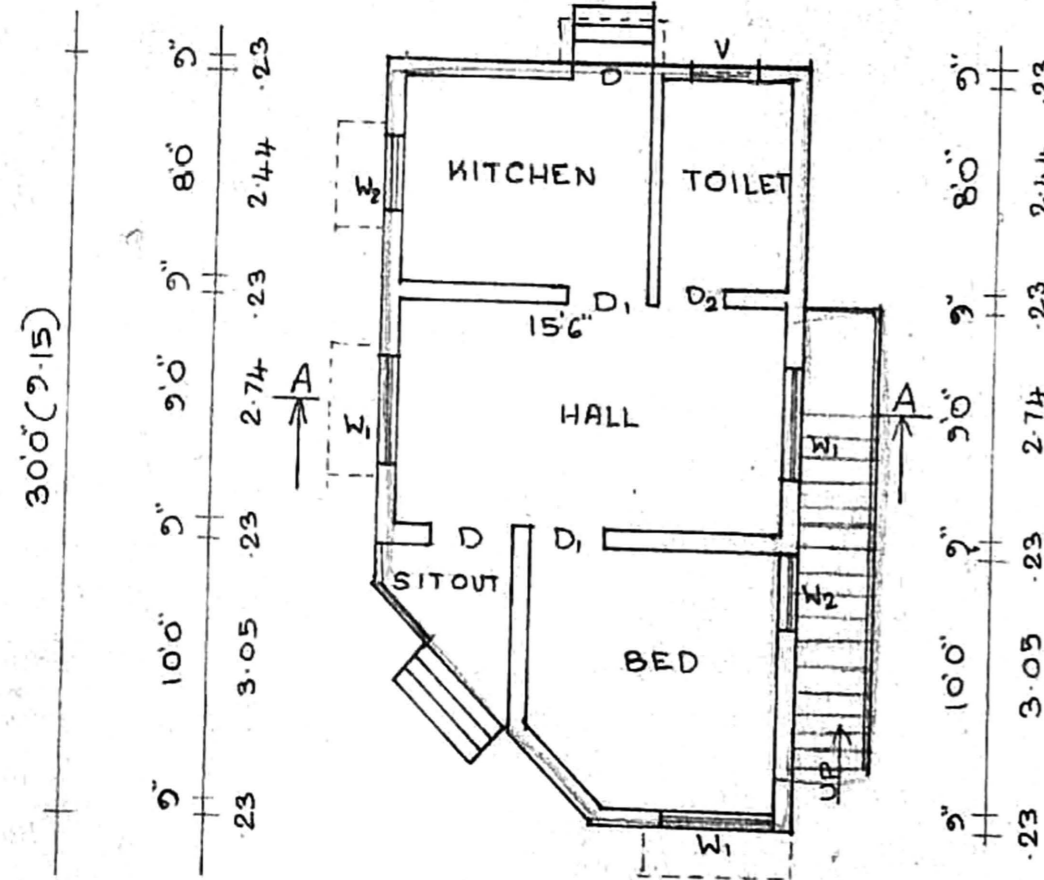

PLAN

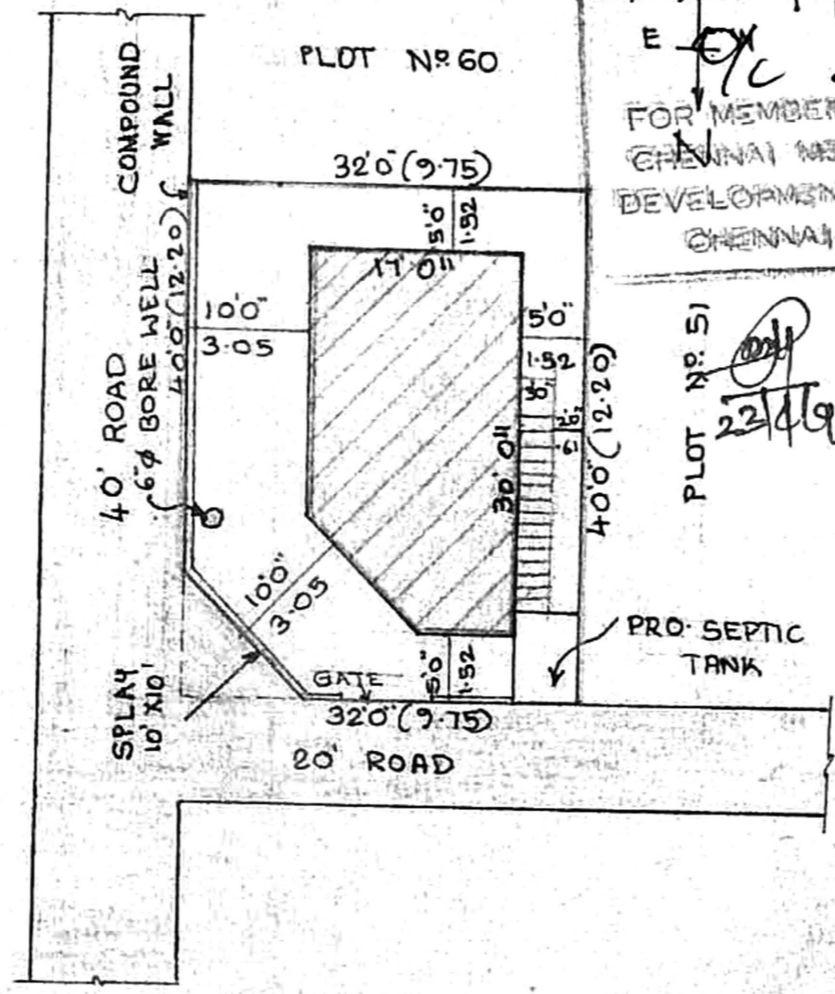

SITE PLAN

SCALE 1" = 160" (1:200)

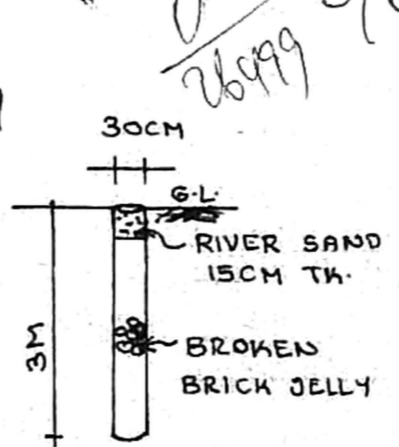

PERCOLATION PIT:  
 COLLECTS RAIN WATER  
 AT OPEN SPACE AT  
 @ 3M INTERVALS.

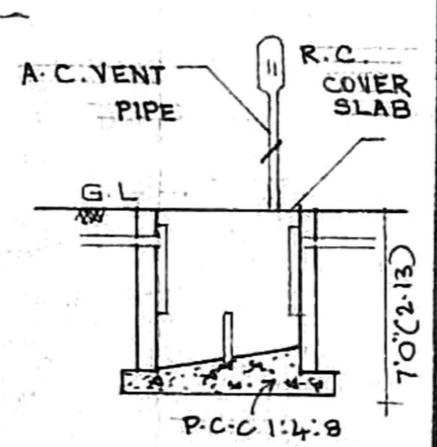

SECTION

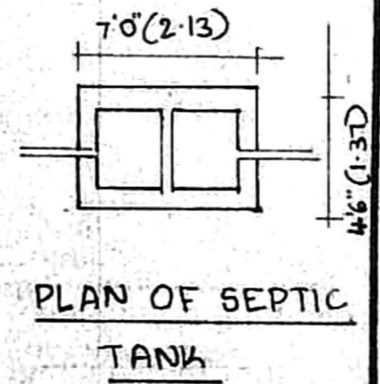

PLAN OF SEPTIC TANK

**SPECIFICATIONS:**  
 FOUNDATIONS & LEVELLING COURSE ARE IN P.C.C. 1:4:8 MIX. BRICK WORK IN C.M. 1:5 MIX. R.C.C. WORKS ARE IN 1:2:4 MIX. PLASTERING THE WALLS IN C.M. 1:4 MIX. CEILING AND FLOOR FINISHING IN C.M. 1:3.

**JOINERIES:**  
 D. DOOR 3'3" X 7'0" (1.00 X 2.13)  
 D1 DOOR 3'0" X 7'0" (0.91 X 2.13)  
 D2 DOOR 2'6" X 7'0" (0.76 X 2.13)  
 W1 WINDOW 4'6" X 4'6" (1.37 X 1.37)  
 W2 WINDOW 3'0" X 4'6" (0.91 X 1.37)  
 V VENTILATOR 2'6" X 2'0" (0.76 X 0.61)

**REFERENCE:**  
 [Symbol]: PROPOSAL [Symbol]: ROADS  
 [Symbol]: SITE BOUNDARY LINE

**AREA DETAILS:**  
 PLOT AREA : 1280 SQ-FT. 118.96 M<sup>2</sup>  
 PLINTH AREA : 467 SQ-FT. 43.40 M<sup>2</sup>  
 PLOT COVERAGE: 36% F.S.I. = 0.36

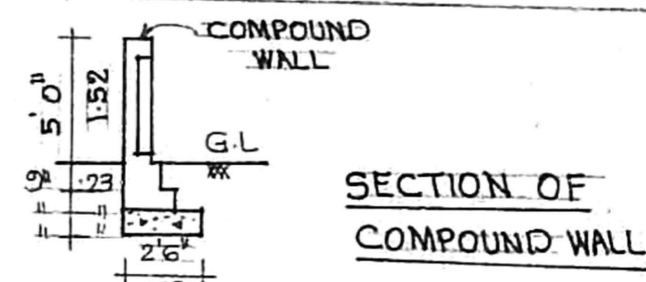

SECTION OF COMPOUND WALL

OWNER: **N. MATHIVANAN (R.B.I)**

**BALASUBRAMANI, S. Arch., A.I.A., M.C.A.**  
 ARCHITECT & VALUER.  
 Regd. No. 10712 Council of Architecture  
 Licensed Surveyor Class I, R.A. No. 3  
 CORPORATION OF CHENNAI.  
 No. 3, Paper Mills Road, 1st floor,  
 NEAR PERAMBUR CHURCH, CHENNAI-600 011.